1966 CENSUS
STATISTICAL DIVISIONS OF NEW SOUTH WALES

SCALE

MILES 20 0 20 40 60 80 100 MILES

REFERENCE

- Statistical Division Boundaries — WESTERN
- * Local Government Areas
  - Cities and Municipalities — YASS 112
  - Shires — 113
- ** Urban Centres
  - Major Urban Centres
  - Other Urban Centres — Gosford
- † Localities (Where Space Permits)
  - 500–999 Persons
  - 100–499 Persons
  - Less Than 100 Persons
- Elevations in Feet

*Local Government Areas are as used in Commonwealth Census, 30th June 1966.

**Urban centres are concentrations of 1,000 persons or more, or holiday resorts which have 250 dwellings or more. (See Field Count Statements 4 and 6, or Census Bulletin 1.8 for a detailed explanation of urban criteria used in the 1966 Census).

† Non-farm population.

See overleaf for numerical and alphabetical indexes to Local Government Areas.

Prepared by the Commonwealth Bureau of Census and Statistics, Canberra 1966/1/1

INDEX TO LOCAL GOVERNMENT AREAS

M — Municipality S — Shire

NUMERICAL INDEX

NORTH COAST

TWEED S. 1
MULLUMBIMBY M. 2
BYRON S. 3
BALLINA M. 4
TINTENBAR S. 5
GUNDURIMBA S. 6
LISMORE, CITY OF 7
TERANIA S. 8
KYOGLE S. 9
CASINO M. 10
TOMKI S. 11
WOODBURN S. 12
MACLEAN S. 13
COPMANHURST S. 14
NYMBOIDA S. 15
GRAFTON, CITY OF 16
ULMARRA S. 17
COFFS HARBOUR S. 18
BELLINGEN S. 19
NAMBUCCA S. 20
MACLEAY S. 21
KEMPSEY M. 22

HUNTER AND MANNING

HASTINGS S. 23
PORT MACQUARIE M. 24
MANNING S. 25
TAREE M. 26
WINGHAM M. 27
WOOLOOMOOLOO, GREATER, CITY OF 28
SHELLHARBOUR M. 53
STROUD S. 29
DUNGOG S. 30
MAITLAND, CITY OF 31
PORT STEPHENS S. 32
NEWCASTLE, CITY OF 33
LAKE MACQUARIE S. 34
WYONG S. 35
GOSFORD S. 36
CESSNOCK, GREATER, CITY OF 37
SINGLETON M. 38

CENTRAL COAST

PATRICK PLAINS S. 39
MUSWELLBROOK S. 40
MUSWELLBROOK M. 41
SCONE S. 42

NORTHERN TABLELAND

WALCHA S. 43
URALLA S. 44
ARMIDALE, CITY OF 45
DUMARESQ S. 46
GUYRA S. 47
INVERELL M. 48
MACINTYRE S. (PART) 49
GLEN INNES M. 50
SEVERN S. 51
TENTERFIELD M. 52
TENTERFIELD S. 53

NORTH WESTERN SLOPE

ASHFORD S. 54
YALLAROI S. 55
MACINTYRE S. (PART) 55
BINGARA S. 57
BARRABA S. 58
MANILLA S. 59
GUNNEDAH M. 60
LIVERPOOL PLAINS S. 61
PEEL S. 62
TAMWORTH, CITY OF 63
COCKBURN S. 64
NUNDLE S. 65
QUIRINDI M. 66
TAMARANG S. 67

NORTH WESTERN SLOPE (Cont.)

MURRURUNDI S. 68

CENTRAL TABLELAND

MERRIWA S. 69
COOLAH S. (PART) 70
CUDGEGONG S. 71
MUDGEE M. 72
RYLSTONE S. 73
COLO S. 74
BLAXLAND S. 75
LITHGOW, CITY OF 76
BATHURST, CITY OF 77
TURON S. 78
WELLINGTON S. (PART) 79
CANOBOLAS S. 80
ORANGE, CITY OF 81
LYNDHURST S. 82
COWRA M. 83
WAUGOOLA S. 84
ABERCROMBIE S. 85
CROOKWELL S. 86
OBERON S. 87
BLUE MOUNTAINS, CITY OF 88

SOUTH COAST

WOLLONDILLY S. 89
MITTAGONG S. 90
BOWRAL M. 91
WOLLONGONG, GREATER, CITY OF 92
KIAMA M. 94
WINGECARRIBEE S. 95
SHOALHAVEN S. 96
TALLAGANDA S. 97
EUROBODALLA S. 98
MUMBULLA S. 99
BEGA M. 100
IMLAY S. 101

SOUTHERN TABLELAND

BOMBALA M. 102
BIBBENLUKE S. 103
SNOWY RIVER S. 104
COOMA M. 105
MONARO S. 106
YARROWLUMLA S. 107
QUEANBEYAN M. 108
MULWAREE S. 109
GOULBURN, CITY OF 110
GUNNING S. 111
YASS M. 112
GOODRADIGBEE S. 113

SOUTH WESTERN SLOPE

BOORowa S. 114
BURRANGONG S. 115
YOUNG M. 116
MURRUMBURRAH M. 117
DEMONDRILLE S. 118
GUNDAGAI S. 119
TUMUT S. 120
TUMBARUMBA S. 121
HOLBROOK S. 122
ALBURY, CITY OF 123
HUME S. 124
KYEAMBA S. 125
WAGGA WAGGA, CITY OF 126
MITCHELL S. 127
JUNEE M. 128
ILLABO S. 129
COOTAMUNDRA M. 130
JINDALEE S. 131

SOUTH WESTERN SLOPE (Cont.)

TEMORA M. 132
NARRABURRA S. 133
BLAND S. 134
WEEDIN S. 135
GRENFELL M. 136

CENTRAL WESTERN SLOPE

JEMALONG S. 137
FORBES M. 138
BOREE S. 139
PARKES M. 140
GOOBANG S. 141
PEAK HILL M. 142
MOLONG S. 143
TIMBRUBONGIE S. 144
NARROMINE M. 145
DUBBO M. 146
TALBRAGAR S. 147
WELLINGTON S. (PART) 148
COOLAH S. (PART) 149
GILGANDRA S. 150

NORTH CENTRAL PLAIN

COONABARABRAN S. 151
NAMOI S. 152
NARRABRI M. 153
MOREE M. 154
BOOLOOROO S. 155
BOORI S. 156

CENTRAL PLAIN

WALGETT S. (PART) 157
COONAMBLE S. 158
WARREN S. 159
NYNGAN M. 160
BOGAN S. (PART) 161
LACHLAN S. 162
CONDOBOLIN M. 163

RIVERINA

CARRATHOOL S. (PART) 164
WADE S. 165
LEETON S. 166
NARRANDERA S. 167
COOLAMON S. 168
LOCKHART S. 169
CULCAIRN S. 170
URANA S. 171
COROWA S. 172
BERRIGAN S. 173
JERILDERIE S. 174
MURRUMBIDGEE S. 175
CONARGO S. 176
DENILIQUIN M. 177
MURRAY S. 178
WAROOL S. 179
WINDOURAN S. 180
HAY S. (PART) 181

WESTERN

CARRATHOOL S. (PART) 182
HAY S. (PART) 183
BALRANALD S. 184
WENTWORTH S. 185
BROKEN HILL, CITY OF 186
CENTRAL DARLING S. 187
COBAR S. 188
BOGAN S. (PART) 189
DARLING S. 190
BREWARRINA S. 191
WALGETT S. (PART) 192

ALPHABETICAL INDEX

ABERCROMBIE S. 85
ALBURY, CITY OF 123
ARMIDALE, CITY OF 45
ASHFORD S. 54

BALLINA M. 4
BALRANALD S. 184
BARRABA S. 58
BATHURST, CITY OF 77
BEGA M. 100
BELLINGEN S. 19
BERRIGAN S. 173
BIBBENLUKE S. 103
BINGARA S. 57
BLAND S. 134
BLAXLAND S. 75
BLUE MOUNTAINS, CITY OF (PART) 88
BOGAN S. 161 189
BOMBALA M. 102
BOOLOOROO S. 155
BOOMI S. 156
BOORowa S. 114
BOREE S. 139
BOWRAL M. 91
BREWARRINA S. 191
BROKEN HILL, CITY OF 186
BURRANGONG S. 115
BYRON S. 3

CANOBOLAS S. 80
CARRATHOOL S. 164 182
CASINO M. 10
CENTRAL DARLING S. 187
CESSNOCK, GREATER, CITY OF 37
COBAR S. 188
COCKBURN S. 64
COFFS HARBOUR S. 18
COLO S. 74
CONARGO 176
CONDOBOLIN M. 163
COOLAH S. 70 149
COOLAMON S. 168
COOMA M. 105
COONABARABRAN S. 151
COONAMBLE S. 158
COOTAMUNDRA M. 130
COPMANHURST S. 14
COROWA S. 172
COWRA M. 83
CROOKWELL S. 86
CUDGEGONG S. 71
CULCAIRN S. 170

DARLING S. 190
DEMONDRILLE S. 118
DENILIQUIN M. 177
DUBBO M. 146
DUNGOG S. 30

EUROBODALLA S. 98

FORBES M. 138

GILGANDRA S. 150
GLEN INNES M. 50
GOODRADIGBEE S. 113
GOSFORD S. 36
GOULBURN, CITY OF 110
GRAFTON, CITY OF 16
GRENFELL M. 136
GUNDAGAI S. 119
GUNDURIMBA S. 6
GUNNEDAH M. 60
GUNNING S. 111
GUYRA S. 47

HASTINGS S. 23
HAY S. 181 183
HOLBROOK S. 122
HUME S. 124

ILLABO S. 129
IMLAY S. 101
INVERELL M. 48

JEMALONG S. 137
JERILDERIE S. 174
JUNEE M. 128
JINDALEE S. 131

KEMPSEY M. 22
KIAMA M. 94
KYEAMBA S. 125
KYOGLE S. 9

LACHLAN S. 162
LAKE MACQUARIE S. 34
LEETON S. 166
LISMORE, CITY OF 7
LITHGOW, CITY OF 76
LIVERPOOL PLAINS S. 61
LOCKHART, S. 169
LYNDHURST S. 82

MACINTYRE S. 49 55
MACLEAN S. 13
MACLEAY S. 21
MAITLAND, CITY OF 31
MANILLA S. 59
MANNING S. 25
MERRIWA S. 69
MITCHELL S. 127
MITTAGONG S. 90
MOLONG S. 143
MONARO S. 106
MOREE M. 154
MUDGEE M. 72
MULLUMBIMBY M. 2
MULWAREE S. 109
MUMBULLA S. 99
MURRAY S. 178
MURRUMBIDGEE S. 175
MURRUMBURRAH M. 117
MURRURUNDI S. 68
MUSWELLBROOK M. 41
MUSWELLBROOK S. 40

NAMBUCCA S. 20
NAMOI S. 152
NARRABRI M. 153
NARRABURRA S. 133
NARRANDERA S. 167
NARROMINE M. 145
NEWCASTLE, CITY OF 33
NUNDLE S. 65
NYMBOIDA S. 15
NYNGAN M. 160

OBERON S. 87
ORANGE, CITY OF 81

PARKES M. 140
PATRICK PLAINS S. 39
PEAK HILL M. 142
PEEL S. 62
PORT MACQUARIE M. 24
PORT STEPHENS S. 32

QUEANBEYAN M. 108
QUIRINDI M. 66

RYLSTONE S. 73

SCONE S. 42
SEVERN S. 51
SHELLHARBOUR M. 53
SHOALHAVEN S. 96
SINGLETON M. 38
SNOWY RIVER S. 104
STROUD S. 29

TALBRAGAR S. 147
TALLAGANDA S. 97
TAMARANG S. 67
TAMWORTH, CITY OF 63
TAREE M. 26
TEMORA M. 132
TENTERFIELD M. 52
TENTERFIELD S. 53
TERANIA S. 8
TIMBRUBONGIE S. 144
TINTENBAR S. 5
TOMKI S. 11
TUMBARUMBA S. 121
TUMUT S. 120
TURON S. 78
TWEED S. 1

ULMARRA S. 17
URALLA S. 44
URANA S. 171

WADE S. 165
WAGGA WAGGA, CITY OF 126
WAROOL S. 179
WALCHA S. 43
WALGETT S. 157 192
WARREN S. 159
WAUGOOLA S. 84
WEEDIN S. 135
WELLINGTON S. 79 148
WENTWORTH S. 185
WINDOURAN S. 180
WINGECARRIBEE S. 95
WINGHAM M. 27
WOLLONDILLY S. 89
WOLLONGONG, GREATER, CITY OF 92
WOODBURN S. 12
WYONG S. 35

YALLAROI S. 55
YARROWLUMLA S. 107
YASS M. 112
YOUNG M. 116

1966 CENSUS
STATISTICAL DIVISIONS OF VICTORIA

SCALE
MILES 10 0 10 20 30 40 50 60 MILES

REFERENCE

- Statistical Division Boundaries — MALLEE
- Geelong Statistical District Boundary
- * Local Government Areas
  - Cities, Towns and Boroughs — COLAC 156
  - Shires — 157
- ** Urban Centres
  - Major Urban Centres
  - Other Urban Centres — Orbost
- † Localities
  - 500–999 Persons — Dunolly *
  - 100–499 Persons — Berrybank O
  - Other Localities — Hills Siding *
- Unincorporated Areas — U
- Elevations in Feet

* *Local Government Areas are as used in Commonwealth Census, 30th June 1966.*

** *Urban centres are concentrations of 1,000 persons or more, or holiday resorts which have 250 dwellings or more. (See Field Count Statements 4 and 7, or Census Bulletin 2.8 for a detailed explanation of urban criteria used in the 1966 Census).*

† *Non-farm population.*

See overleaf for numerical and alphabetical indexes to Local Government Areas.

INSET 1
SCALE OF MILES 1 0 1 2 3 4
URBAN BENDIGO

INSET 2
SCALE OF MILES 1 0 1 2 3 4
URBAN BALLARAT

INSET 3
SCALE OF MILES 1 0 1 2 3 4
URBAN GEELONG

Prepared by the Commonwealth Bureau of Census and Statistics, Canberra 1966/2/1

INDEX TO LOCAL GOVERNMENT AREAS

T — Town B — Borough S — Shire

NUMERICAL INDEX

WEST CENTRAL

QUEENSCLIFFE B. 1
BELLARINE S. 2
SOUTH BARWON S. 3
BARRABOOL S. 4
GEELONG, CITY OF 5
NEWTOWN & CHILWELL, CITY OF 6
GEELONG WEST, CITY OF 7
CORIO S. 8
BANNOCKBURN S. 9
BUNINYONG S. 10
BUNGAREE S. 11
BALLAN S. 12
BACCHUS MARSH S. 13
GISBORNE S. 14
ROMSEY S. 15
KILMORE S. (PART) 16

NORTH CENTRAL

BROADFORD S. 17
KILMORE S. (PART) 18
PYALONG S. 19
NEWHAM & WOODEND S. 20
KYNETON S. 21
DAYLESFORD & GLENLYON S. 22
CRESWICK S. 23
TALBOT & CLUNES S. 24
MARYBOROUGH, CITY OF 25
TULLAROOP S. 26
NEWSTEAD S. 27
MALDON S. 28
CASTLEMAINE, CITY OF 29
METCALFE S. 30
McIVOR S. 31
SEYMOUR S. 32
YEA S. 33
ALEXANDRA S. 34

EAST CENTRAL

HEALESVILLE S. (PART) 35
UPPER YARRA S. 36
BERWICK S. (PART) 37
CRANBOURNE S. (PART) 38
BASS S. 39
PHILLIP I. S. 40
WONTHAGGI B. 41
KORUMBURRA S. 42

GIPPSLAND

WARRAGUL S. 43
BULN BULN S. 44
NARRACAN S. 45
MOE, CITY OF 46
YALLOURN WORKS AREA 47
MORWELL S. 48
MIRBOO S. 49
WOORAYL S. 50
SOUTH GIPPSLAND S. 51
ALBERTON S. 52
TRARALGON S. 53
TRARALGON, CITY OF 54
ROSEDALE S. 55
SALE, CITY OF 56
MAFFRA S. 57
AVON S. 58
BAIRNSDALE S. 59
ORBOST S. 60
TAMBO S. 61

NORTH EASTERN

OMEO S. 62
UPPER MURRAY S. 63
TOWONG S. 64
BRIGHT S. 65
YACKANDANDAH S. 66
WODONGA S. 67
CHILTERN S. 68
RUTHERGLEN S. 69
WANGARATTA S. 70
WANGARATTA, CITY OF 71
BEECHWORTH S. 72
MYRTLEFORD S. 73
OVENS S. 74
MANSFIELD S. 75
BENALLA S. 76
BENALLA, CITY OF 77
VIOLET TOWN S. 78
EUROA S. 79

NORTHERN

SHEPPARTON S. 80
SHEPPARTON, CITY OF 81
TUNGAMAH S. 82
YARRAWONGA S. 83
COBRAM S. 84
NUMURKAH S. 85
NATHALIA S. 86
KYABRAM S. 87
RODNEY S. 88
GOULBURN S. 89
WAHANGA S. 90
DEAKIN S. 91
ECHUCA, CITY OF 92
ROCHESTER S. 93
EAST LODDON S. 94
HUNTLY S. 95
STRATHFIELDSAYE S. 96
BENDIGO, CITY OF 97
EAGLEHAWK B. 98
MARONG S. 99
BET BET S. 100
KORONG S. 101
CHARLTON S. 102
GORDON S. 103
COHUNA S. 104
KERANG B. 105
KERANG S. 106

MALLEE

SWAN HILL, CITY OF 107
SWAN HILL S. 108
MILDURA, CITY OF 109
MILDURA S. 110
WALPEUP S. 111
KARKAROOC S. 112
WYCHEPROOF S. 113
BIRCHIP S. 114

WIMMERA

DONALD S. 115
WARRACKNABEAL S. 116
DIMBOOLA S. 117
LOWAN S. 118
KANIVA S. 119
KOWREE S. 120
ARAPILES S. 121
HORSHAM, CITY OF 122
WIMMERA S. 123
DUNMUNKLE S. 124
STAWELL S. 125
STAWELL T. 126
KARA KARA S. (PART) 127
ST. ARNAUD T. 128
AVOCA S. 129

WESTERN

LEXTON S. 130
BALLARAT S. 131
BALLARAT, CITY OF 132
SEBASTOPOL B. 133
GREENVILLE S. 134
RIPON S. 135
ARARAT, CITY OF 136
ARARAT S. 137
MOUNT ROUSE S. 138
DUNDAS S. 139
HAMILTON, CITY OF 140
WANNON S. 141
GLENELG S. 142
PORTLAND S. 143
PORTLAND T. 144
MINHAMITE S. 145
BELFAST S. 146
PORT FAIRY B. 147
KOROIT B. 148
WARRNAMBOOL, CITY OF 149
WARRNAMBOOL S. 150
MORTLAKE S. 151
HAMPDEN S. 152
CAMPERDOWN T. 153
HEYTESBURY S. 154
OTWAY S. 155
COLAC, CITY OF 156
COLAC S. 157
WINCHELSEA S. 158
LEIGH S. 159

ALPHABETICAL INDEX

ALBERTON S. 52
ALEXANDRA S. 34
ARAPILES S. 121
ARARAT, CITY OF 136
ARARAT S. 137
AVOCA S. 129
AVON S. 58

BACCHUS MARSH S. 13
BAIRNSDALE S. 59
BALLAN S. 12
BALLARAT, CITY OF 132
BALLARAT S. 131
BANNOCKBURN S. 9
BARRABOOL S. 4
BASS S. 39
BEECHWORTH S. 72
BELFAST S. 146
BELLARINE S. 2
BENALLA, CITY OF 77
BENALLA S. 76
BENDIGO, CITY OF 97
BERWICK S. 37
BET BET S. 100
BIRCHIP S. 114
BRIGHT S. 65
BROADFORD S. 17
BULN BULN S. 44
BUNGAREE S. 11
BUNINYONG S. 10

CAMPERDOWN T. 153
CASTLEMAINE, CITY OF 29
CHARLTON S. 102
CHILTERN S. 68
COBRAM S. 84
COHUNA S. 104
COLAC, CITY OF 156
COLAC S. 157
CORIO S. 8
CRANBOURNE S. 38
CRESWICK S. 23

DAYLESFORD & GLENLYON S. 22
DEAKIN S. 91
DIMBOOLA S. 117
DONALD S. 115
DUNDAS S. 139
DUNMUNKLE S. 124

EAGLEHAWK B. 98
EAST LODDON S. 94
ECHUCA, CITY OF 92
EUROA S. 79

GEELONG, CITY OF 5
GEELONG WEST, CITY OF 7
GISBORNE S. 14
GLENELG S. 142
GOORDON S. 103
GOULBURN S. 89
GRENVILLE S. 134

HAMILTON, CITY OF 140
HAMPDEN S. 152
HEALESVILLE S. 35
HEYTESBURY S. 154
HORSHAM, CITY OF 122
HUNTLY S. 95

KANIVA S. 119
KARA KARA S. 127
KARKAROOC S. 112
KERANG B. 105
KERANG S. 106
KILMORE S. 16
18
KOROIT B. 148
KORONG S. 101
KORUMBURRA S. 42
KOWREE S. 120
KYABRAM B. 87
KYNETON S. 21

LEIGH S. 159
LEXTON S. 130
LOWAN S. 118

MAFFRA S. 57
MALDON S. 28
MANSFIELD S. 75
MARONG S. 99
MARYBOROUGH, CITY OF 25
McIVOR S. 31
METCALFE S. 30
MILDURA, CITY OF 109
MILDURA S. 110
MINHAMITE S. 145
MIRBOO S. 49
MOE, CITY OF 46
MORTLAKE S. 151
MORWELL S. 48
MOUNT ROUSE S. 138
MYRTLEFORD S. 73

NARRACAN S. 45
NATHALIA S. 86
NEWHAM & WOODEND S. 20
NEWSTEAD S. 27
NEWTOWN & CHILWELL, CITY OF 6
NUMURKAH S. 85

OMEO S. 62
ORBOST S. 60
OTWAY S. 155
OVENS S. 74

PHILLIP I. S. 40
PORT FAIRY B. 147
PORTLAND S. 143
PORTLAND T. 144
PYALONG S. 19

QUEENSCLIFFE B. 1

RIPON S. 135
ROCHESTER S. 93
RODNEY S. 88
ROMSEY S. 15
ROSEDALE S. 55
RUTHERGLEN S. 69

ST. ARNAUD T. 128
SALE, CITY OF 56
SEBASTOPOL B. 133
SEYMOUR S. 32
SHEPPARTON, CITY OF 81
SHEPPARTON S. 80
SOUTH BARWON S. 3
SOUTH GIPPSLAND S. 51
STAWELL S. 125
STAWELL T. 126
STRATHFIELDSAYE S. 96
SWAN HILL, CITY OF 107
SWAN HILL S. 108

TALBOT & CLUNES S. 24
TAMBO S. 61
TOWONG S. 64
TRARALGON, CITY OF 54
TRARALGON S. 53
TULLAROOP S. 26
TUNGAMAH S. 82

UPPER MURRAY S. 63
UPPER YARRA S. 36

VIOLET TOWN S. 78

WAHANGA S. 90
WALPEUP S. 111
WANGARATTA, CITY OF 71
WANGARATTA S. 70
WANNON S. 141
WARRANGA S. 96
WARRACKNABEAL S. 116
WARRAGUL S. 43
WARRNAMBOOL, CITY OF 149
WARRNAMBOOL S. 150
WIMMERA S. 123
WINCHELSEA S. 158
WODONGA S. 67
WONTHAGGI B. 41
WOORAYL S. 50
WYCHEPROOF S. 112

YACKANDANDAH S. 66
YALLOURN WORKS AREA 47
YARRAWONGA S. 83
YEA S. 33

1966 CENSUS
STATISTICAL DIVISIONS OF QUEENSLAND

SCALE

MILES 30 0 30 60 90 120 150 MILES

REFERENCE

Statistical Division Boundaries — DOWNS

* Local Government Areas

Cities and Towns — ROMA 96

Shires — 97

** Urban Centres

Major Urban Centre

Other Urban Centres — Caboolture or Boonah

† Localities (Where Space Permits)

500-999 Persons — Herberton

100-499 Persons — Rosedale

Other Localities — Limevale

Unincorporated Areas — U

Elevations in Feet — 5287+

* *Local Government Areas are as used in Commonwealth Census, 30th June 1966.*

** *Urban centres are concentrations of 1,000 persons or more, or holiday resorts which have 250 dwellings or more. (See Field Count Statements 4 and 8, or Census Bulletin 3.8 for a detailed explanation of urban criteria used in the 1966 Census).*

† *Non-farm population.*

All islands are included in the adjacent Statistical Division. Islands printed in black are incorporated for local government.

See overleaf for numerical and alphabetical indexes to Local Government Areas.

INSET

SCALE

MILES 10 0 10 20 MILES

PENINSULA

CAIRNS

NORTH WESTERN

TOWNSVILLE

MACKAY

CENTRAL WESTERN

FAR WESTERN

ROCKHAMPTON

SOUTH WESTERN

ROMA

WIDE BAY BURNETT

DARLING DOWNS

MORETON

BRISBANE

GOLD COAST

SEE INSET

CORAL SEA

GULF OF CARPENTARIA

NORTHERN TERRITORY

SOUTH AUSTRALIA

NEW SOUTH WALES

THURSDAY ISLAND

Cairns

Townsville

Mackay

Rockhampton

Gladstone

Bundaberg

Maryborough

Toowoomba

Brisbane

Ipswich

Warwick

Roma

Charleville

Mount Isa

Longreach

Barcaldine

Winton

Hughenden

Charters Towers

Clermont

Emerald

Blackall

Cunnamulla

St. George

Goondiwindi

Dirranbandi

Mitchell

Augathella

Springsure

Aramac

Julia Creek

Cloncurry

Richmond

Normanton

Burketown

Croydon

Georgetown

Mount Surprise

Einasleigh

Forsayth

Chillagoe

Mareeba

Atherton

Herberton

Ravenshoe

Innisfail

Tully

Ingham

Halifax

Cleveland

Bowen

Collinsville

Proserpine

Slade Point

Sarina

Ayr

Home Hill

Abbot Pt

Yeppoon

Mount Morgan

Biloela

Monto

Theodore

Eidsvold

Childers

Hervey Bay

Gin Gin

Bundaberg

Gayndah

Mundubbera

Murgon

Wondai

Kingaroy

Nanango

Goomeri

Gympie

Caboolture

Deception Bay

Lawnton-Petrie

Birkdale-Wellington Point

Cleveland

Victoria Point

Beenleigh

Woodridge

Rosewood

Laidley

Gatton

Oakey

Boonah

Beaudesert

Tewantin-Noosa

Cooroy

Nambour

Maroochydore — Mooloolaba

Caloundra

Kilcoy

Woodford

Kingaroy

Nanango

Miles

Chinchilla

Tara

Dalby

Oakey

Pittsworth

Millmerran

Inglewood

Texas

Stanthorpe

Killarney

Clifton

Allora

Warwick

Cherbourg Aboriginal Settlement

Murgon

Wondai

Kingaroy

Nanango

Nambour

Maroochydore — Mooloolaba

Caloundra

Kilcoy

Woodford

Caboolture

Deception Bay

Lawnton-Petrie

Birkdale-Wellington Point

Cleveland

Victoria Point

Beenleigh

Woodridge

Rosewood

Laidley

Gatton

Oakey

Toowoomba

Boonah

Beaudesert

Clifton

Allora

Warwick

Killarney

Tewantin-Noosa

Cooroy

Gympie

Murgon

Wondai

Kingaroy

Nanango

Goomeri

Miles

Chinchilla

Tara

Dalby

Oakey

Pittsworth

Millmerran

Inglewood

Texas

Stanthorpe

Killarney

Warwick

Goondiwindi

Toowoomba

Brisbane

Ipswich

Gold Coast

Prepared by the Commonwealth Bureau of Census and Statistics, Canberra 1966/3/1

INDEX TO LOCAL GOVERNMENT AREAS

T — Town S — Shire

NUMERICAL INDEX

PENINSULA
THURSDAY ISLAND T. 1
COOK S. 2

CAIRNS
DOUGLAS S. 3
MAREEBA S. 4
CAIRNS, CITY OF 5
MULGRAVE S. 6
ATHERTON S. 7
EACHAM S. 8
JOHNSTONE S. 9
CARDWELL S. 10
HERBERTON S. 11
HINCHINBROOK S. 12

TOWNSVILLE
THURINGOWA S. 13
TOWNSVILLE, CITY OF 14
AYR S. 15
CHARTERS TOWERS, CITY OF 16
DALRYMPLE S. 17
BOWEN S. 18

MACKAY
PROSERPINE S. 19
PIONEER S. 20
MACKAY, CITY OF 21
MIRANI S. 22
NEBO S. 23
SARINA S. 24

ROCKHAMPTON
BROADSOUND S. 25
LIVINGSTONE S. 26
ROCKHAMPTON, CITY OF 27
MOUNT MORGAN S. 28
FITZROY S. 29
DUARINGA S. 30
TAROOM S. 31
BANANA S. 32
MONTO S. 33
CALLIOPE S. 34
GLADSTONE T. 35
MIRIAM VALE S. 36

MARYBOROUGH
GOOBURRUM S. 37
BUNDABERG, CITY OF 38
WOONGARRA S. 39
KOLAN S. 40
PERRY S. 41
BIDDIVOLD S. 42
MUNDUBBERA S. 43
GAYNDAH S. 44
BIGGENDEN S. 45
WOOCOO S. 46
ISIS S. 47
BURRUM S. 48
MARYBOROUGH, CITY OF 49
TIARO S. 50
KILKIVAN S. 51
MURGON S. 52
WONDAI S. 53
KINGAROY S. 54
NANANGO S. 55
WIDGEE S. 56
GYMPIE, CITY OF 57
NOOSA S. 58

MORETON
MAROOCHY S. 59
KILCOY S. 60
LANDSBOROUGH S. 61
CABOOLTURE S. (PART) 62
PINE RIVERS S. (PART) 63
ESK S. 64

MORETON (cont'd)
GATTON S. 65
LAIDLEY S. 66
MORETON S. (PART) 67
REDLAND S. (PART) 68
GOLD COAST, CITY OF 69
ALBERT S. (PART) 70
BEAUDESERT S. (PART) 71
BOONAH S. 72

DOWNS
GLENGALLAN S. 73
WARWICK, CITY OF 74
ALLORA S. 75
CLIFTON S. 76
CAMBOOYA S. 77
TOOWOOMBA, CITY OF 78
CROW'S NEST S. 79
ROSALIE S. 80
JONDARYAN S. 81
PITTSWORTH S. 82
MILLMERRAN S. 83
ROSENTHAL S. 84
STANTHORPE S. 85
INGLEWOOD S. 86
GOONDIWINDI T. 87
WAGGAMBA S. 88
TARA S. 89
DALBY T. 90
WAMBO S. 91
CHINCHILLA S. 92
MURILLA S. 93

ROMA
BENDEMERE S. 94
BUNGIL S. 95
ROMA T. 96
WARROO S. 97
BALONNE S. 98
BOORINGA S. 99

SOUTH WESTERN
MURWEH S. 100
PAROO S. 101
BULLOO S. 102
QUILPIE S. 103

FAR WESTERN
ISISFORD S. 104
BARCOO S. 105
DIAMANTINA S. 106
BOULIA S. 107
WINTON S. 108

CENTRAL WESTERN
LONGREACH S. 109
ILFRACOMBE S. 110
BARCALDINE S. 111
BLACKALL S. 112
TAMBO S. 113
JERICHO S. 114
BAUHINIA S. 115
EMERALD S. 116
PEAK DOWNS S. 117
BELYANDO S. 118
ARAMAC S. 119

NORTH WESTERN
FLINDERS S. 120
RICHMOND S. 121
McKINLAY S. 122
CLONCURRY S. 123
MOUNT ISA S. 124
BURKE S. 125
CARPENTARIA S. 126
CROYDON S. 127
ETHERIDGE S. 128

ALPHABETICAL INDEX

ALBERT S. (PART) 70
ALLORA S. 75
ARAMAC S. 119
ATHERTON S. 7
AYR S. 15

BALONNE S. 98
BANANA S. 32
BARCALDINE S. 111
BARCOO S. 105
BAUHINIA S. 115
BEAUDESERT S. (PART) 71
BELYANDO S. 118
BENDEMERE S. 94
BIGGENDEN S. 45
BLACKALL S. 112
BOONAH S. 72
BOORINGA S. 99
BOULIA S. 107
BOWEN S. 18
BROADSOUND S. 25
BULLOO S. 102
BUNDABERG, CITY OF 38
BUNGIL S. 95
BURKE S. 125
BURRUM S. 48

CABOOLTURE S. (PART) 62
CAIRNS, CITY OF 5
CALLIOPE S. 34
CAMBOOYA S. 77
CARDWELL S. 10
CARPENTARIA S. 126
CHARTERS TOWERS, CITY OF 16
CHINCHILLA S. 92
CLIFTON S. 76
CLONCURRY S. 123
COOK S. 2
CROW'S NEST S. 79
CROYDON S. 127

DALBY T. 90
DALRYMPLE S. 17
DIAMANTINA S. 106
DOUGLAS S. 3
DUARINGA S. 30

EACHAM S. 8
EDDIVOLD S. 42
EMERALD S. 116
ESK S. 64
ETHERIDGE S. 128

FITZROY S. 29
FLINDERS S. 120

GATTON S. 65
GAYNDAH S. 44
GLADSTONE T. 35
GLENGALLAN S. 73
GOLD COAST, CITY OF 69
GOOBURRUM S. 37
GOONDIWINDI T. 87
GYMPIE, CITY OF 57

HERBERTON S. 11
HINCHINBROOK S. 12

ILFRACOMBE S. 110
INGLEWOOD S. 86
ISIS S. 47
ISISFORD S. 104

JERICHO S. 114
JOHNSTONE S. 9
JONDARYAN S. 81

KILCOY S. 60
KILKIVAN S. 51
KINGAROY S. 54
KOLAN S. 40

LAIDLEY S. 66
LANDSBOROUGH S. 61
LIVINGSTONE S. 26
LONGREACH S. 109

MACKAY, CITY OF 21
MAREEBA S. 4
MAROOCHY S. 59
MARYBOROUGH, CITY OF 49
McKINLAY S. 122
MILLMERRAN S. 83
MIRANI S. 22
MIRIAM VALE S. 36
MONTO S. 33
MORETON S. (PART) 67
MOUNT ISA S. 124
MOUNT MORGAN S. 28
MULGRAVE S. 6
MUNDUBBERA S. 43
MURGON S. 52
MURILLA S. 93
MURWEH S. 100

NANANGO S. 55
NEBO S. 23
NOOSA S. 58

PAROO S. 101
PEAK DOWNS S. 117
PERRY S. 41
PINE RIVERS S. (PART) 63
PIONEER S. 20
PITTSWORTH S. 82
PROSERPINE S. 19

QUILPIE S. 103

REDLAND S. (PART) 68
RICHMOND S. 121
ROCKHAMPTON, CITY OF 27
ROMA T. 96
ROSALIE S. 80
ROSENTHAL S. 84

SARINA S. 24
STANTHORPE S. 85

TAMBO S. 113
TARA S. 89
TAROOM S. 31
THURINGOWA S. 13
THURSDAY ISLAND T. 1
TIARO S. 50
TOOWOOMBA, CITY OF 78
TOWNSVILLE, CITY OF 14

WAGGAMBA S. 88
WAMBO S. 91
WARROO S. 97
WARWICK, CITY OF 74
WIDGEE S. 56
WINTON S. 108
WONDAI S. 53
WOOCOO S. 46
WOONGARRA S. 39

1966 CENSUS
STATISTICAL DIVISIONS OF SOUTH AUSTRALIA

REMAINDER OF STATE

SCALE
MILES 100 0 100 200 MILES

INSET

SCALE
MILES 5 0 5 MILES

SCALE
MILES 10 0 20 40 60 MILES

REFERENCE

- Statistical Division Boundaries — WESTERN
- *Local Government Areas
  - Cities and Municipalities — KADINA 71
  - District Councils — 46
  - Adelaide Metropolitan Area
- **Urban Centres — Kapunda or Tanunda
- †Localities (Where Space Permits)
  - 500–999 Persons — Freeling
  - 100–499 Persons — Lindsch
  - Other Localities — Seppeltsfield
- Unincorporated Areas — U
- Elevations in Feet — 1000

* *Local Government Areas are as used in Commonwealth Census, 30th June 1966.*

** *Urban centres are concentrations of 1,000 persons or more, or holiday areas which have 250 dwellings or more. (See Field Count Statements 4 and 9, or Census Bulletin 4.8 for a detailed explanation of urban criteria used in the 1966 Census). All Cities and Municipalities, with the exception of Quorn, contain Urban Centres.*

†*Non-farm population*

See overleaf for numerical and alphabetical indexes to Local Government Areas

Prepared by the Commonwealth Bureau of Census and Statistics, Canberra 1966/4–1

INDEX TO LOCAL GOVERNMENT AREAS

M — Municipality D.C. — District Council

NUMERICAL INDEX

SOUTH EASTERN

PORT MACDONNELL D.C. 1
MOUNT GAMBIER, CITY OF 2
MOUNT GAMBIER D.C. 3
TANTANOOLA D.C. 4
MILLICENT D.C. 5
BEACHPORT D.C. 6
PENOLA D.C. 7
NARACOORTE M. 8
NARACOORTE D.C. 9
LUCINDALE D.C. 10
ROBE D.C. 11
LACEPEDE D.C. 12
TATIARA D.C. 13

MURRAY MALLEE

COONALPYN DOWNS D.C. 14
PINNAROO D.C. 15
LAMEROO D.C. 16
KAROONDA D.C. 17
PEAKE D.C. 18
MENINGIE D.C. 19
MOBILONG D.C. 20
MURRAY BRIDGE M. 21
MANNUM D.C. 22
MAURICE D.C. 23
EAST MURRAY D.C. 24
BROWNS WELL D.C. 25
LOXTON D.C. 26
PARINGA D.C. 27
RENMARK M. 28
BERRI D.C. 29
BARMERA D.C. 30
WAIKERIE D.C. 31
MORGAN D.C. 32

CENTRAL

EUDUNDA D.C. 33
ROBERTSTOWN D.C. 34
SADDLEWORTH D.C. 35
RIVERTON D.C. 36
GWEN D.C. 37
BALAKLAVA D.C. 38
PORT WAKEFIELD D.C. 39
MALLALA D.C. 40
MUDLA WIRRA D.C. (PART) 41
FREELING D.C. 42
KAPUNDA D.C. 43
TRURO D.C. 44
SEDAN D.C. 45
ANGASTON D.C. 46
TANUNDA D.C. 47
BAROSSA D.C. 48
MOUNT PLEASANT D.C. 49
GUMERACHA D.C. 50
ONKAPARINGA D.C. 51
MOUNT BARKER D.C. 52
STRATHALBYN D.C. 53
STRATHALBYN M. 54
MEADOWS D.C. (PART) 55
WILLUNGA D.C. (PART) 56
PORT ELLIOT D.C. 57
ENCOUNTER BAY D.C. 58
VICTOR HARBOR M. 59

CENTRAL (Cont.)

YANKALILLA D.C. 60
DUDLEY D.C. 61
KINGSCOTE D.C. 62
WAROOKA D.C. 63
YORKETOWN D.C. 64
MINLATON D.C. 65
YORKE PENINSULA D.C. 66
MAITLAND M. 67

LOWER NORTH

CLINTON D.C. 68
MOONTA M. 69
KADINA D.C. 70
KADINA M. 71
WALLAROO M. 72
BUTE D.C. 73
SNOWTOWN D.C. 74
BLYTH D.C. 75
UPPER WAKEFIELD D.C. 76
CLARE M. 77
CLARE D.C. 78
BURRA M. 79
BURRA BURRA D.C. 80
SPALDING D.C. 81
GEORGETOWN D.C. 82
RED HILL D.C. 83
PORT BROUGHTON D.C. 84
PIRIE D.C. 85
PORT PIRIE, CITY OF 86
CRYSTAL BROOK D.C. 87
GLADSTONE D.C. 88
LAURA D.C. 89
JAMESTOWN D.C. 90
JAMESTOWN M. 91
HALLETT D.C. 92

UPPER NORTH

PETERBOROUGH M. 93
PETERBOROUGH D.C. 94
ORROROO D.C. 95
CARRIETON D.C. 96
HAWKER D.C. 97
KANYAKA D.C. 98
QUORN M. 99
PORT AUGUSTA, CITY OF 100
WILMINGTON D.C. 101
PORT GERMEIN D.C. 102

WESTERN

WHYALLA, CITY OF 103
FRANKLIN HARBOR D.C. 104
KIMBA D.C. 105
CLEVE D.C. 106
TUMBY BAY D.C. 107
PORT LINCOLN M. 108
LINCOLN D.C. 109
ELLISTON D.C. 110
LE HUNTE D.C. 111
STREAKY BAY D.C. 112
MURAT BAY D.C. 113

ALPHABETICAL INDEX

ANGASTON D.C. 46
BALAKLAVA D.C. 38
BARMERA D.C. 30
BAROSSA D.C. 48
BEACHPORT D.C. 6
BERRI D.C. 29
BLYTH D.C. 75
BROWNS WELL D.C. 25
BURRA BURRA D.C. 80
BURRA M. 79
BUTE D.C. 73
CARRIETON D.C. 96
CLARE D.C. 78
CLARE M. 77
CLEVE D.C. 106
CLINTON D.C. 68
COONALPYN DOWNS D.C. 14
CRYSTAL BROOK D.C. 87
DUDLEY D.C. 61
EAST MURRAY D.C. 24
ELLISTON D.C. 110
ENCOUNTER BAY D.C. 58
EUDUNDA D.C. 33
FRANKLIN HARBOR D.C. 104
FREELING D.C. 42
GEORGETOWN D.C. 82
GLADSTONE D.C. 88
GUMERACHA D.C. 50
HALLETT D.C. 92
HAWKER D.C. 97
JAMESTOWN D.C. 90
JAMESTOWN M. 91
KADINA D.C. 70
KADINA M. 71
KANYAKA D.C. 98
KAPUNDA D.C. 43
KAROONDA D.C. 17
KIMBA D.C. 105
KINGSCOTE D.C. 62
LACEPEDE D.C. 12
LAMEROO D.C. 16
LAURA D.C. 89
LE HUNTE D.C. 111
LINCOLN D.C. 109
LOXTON D.C. 26
LUCINDALE D.C. 10
MAITLAND M. 67
MALLALA D.C. 40
MANNUM D.C. 22
MAURICE D.C. 23
MEADOWS D.C. (PART) 55
MENINGIE D.C. 19
MILLICENT D.C. 5
MINLATON D.C. 65
MOBILONG D.C. 20
MOONTA M. 69
MORGAN D.C. 32
MOUNT BARKER D.C. 52
MOUNT GAMBIER, CITY OF 2
MOUNT GAMBIER D.C. 3
MOUNT PLEASANT D.C. 49
MUDLA WIRRA D.C. (PART) 41
MURAT BAY D.C. 113
MURRAY BRIDGE M. 21
NARACOORTE D.C. 9
NARACOORTE M. 8
ONKAPARINGA D.C. 51
ORROROO D.C. 95
OWEN D.C. 37
PARINGA D.C. 27
PEAKE D.C. 18
PENOLA D.C. 7
PETERBOROUGH D.C. 94
PETERBOROUGH M. 93
PINNAROO D.C. 15
PIRIE D.C. 85
PORT AUGUSTA, CITY OF 100
PORT BROUGHTON D.C. 84
PORT ELLIOT D.C. 57
PORT GERMEIN D.C. 102
PORT LINCOLN M. 108
PORT MACDONNELL D.C. 1
PORT PIRIE, CITY OF 86
PORT WAKEFIELD D.C. 39
QUORN M. 99
RED HILL D.C. 83
RENMARK M. 28
RIVERTON D.C. 36
ROBE D.C. 11
ROBERTSTOWN D.C. 34
SADDLEWORTH D.C. 35
SEDAN D.C. 45
SNOWTOWN D.C. 74
SPALDING D.C. 81
STRATHALBYN D.C. 53
STRATHALBYN M. 54
STREAKY BAY D.C. 112
TANTANOOLA D.C. 4
TANUNDA D.C. 47
TATIARA D.C. 13
TRURO D.C. 44
TUMBY BAY D.C. 107
UPPER WAKEFIELD D.C. 76
VICTOR HARBOR M. 59
WAIKERIE D.C. 31
WALLAROO M. 72
WAROOKA D.C. 63
WHYALLA, CITY OF 103
WILLUNGA D.C. (PART) 56
WILMINGTON D.C. 101
YANKALILLA D.C. 60
YORKE PENINSULA D.C. 66
YORKETOWN D.C. 64

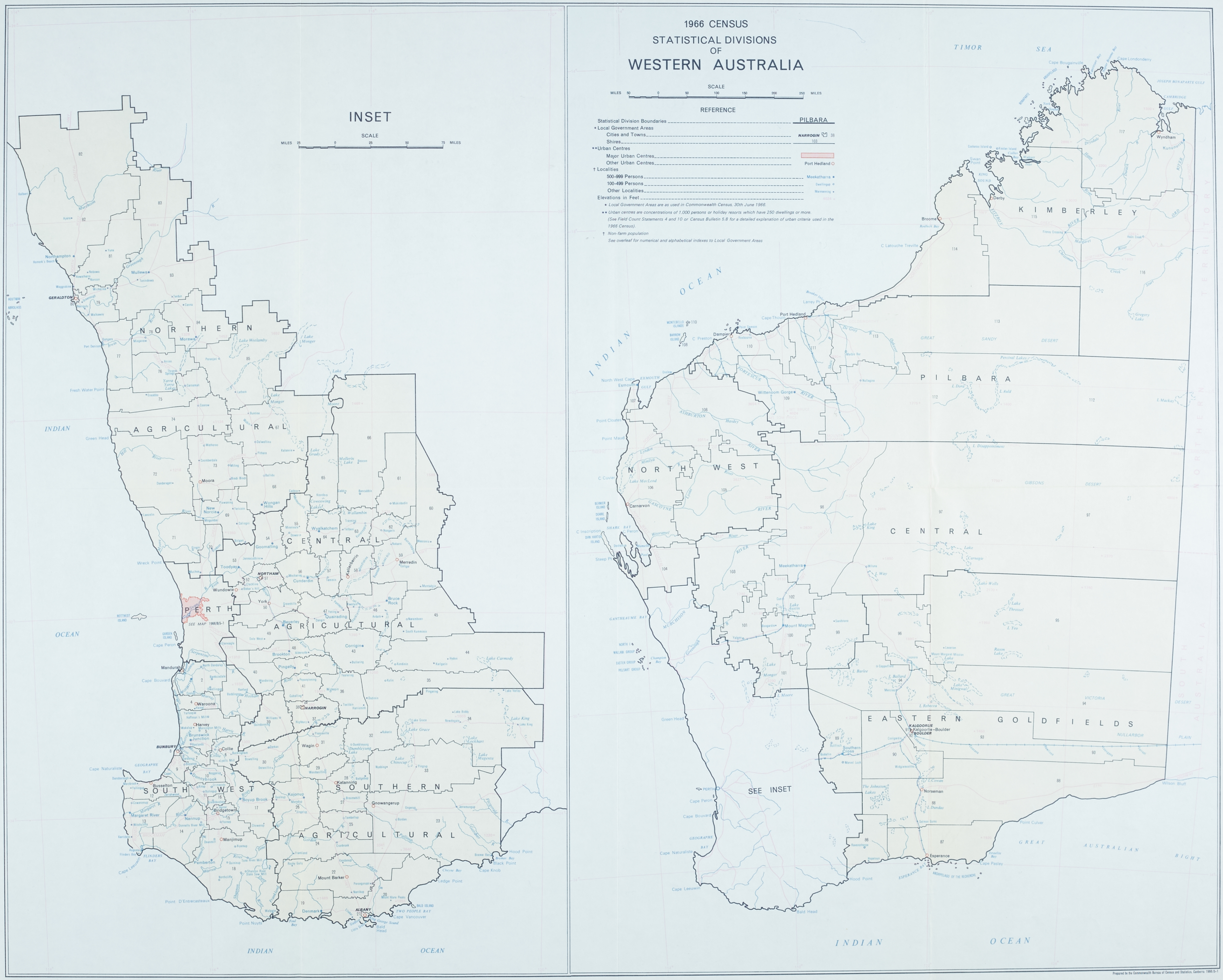
1966 CENSUS
STATISTICAL DIVISIONS
OF
WESTERN AUSTRALIA
SCALE
MILES 50 0 50 100 150 200 250 MILES
REFERENCE
Statistical Division Boundaries
PILBARA
• Local Government Areas
Cities and Towns
NARROGIN 38
Shires
103
•• Urban Centres
Major Urban Centres
Other Urban Centres
Port Hedland
† Localities
500-999 Persons
Meekatharra
100-499 Persons
Dwellingup
Other Localities
Mainanning
Elevations in Feet
• Local Government Areas are as used in Commonwealth Census, 30th June 1966.
•• Urban centres are concentrations of 1,000 persons or holiday resorts which have 250 dwellings or more.
(See Field Count Statements 4 and 10 or Census Bulletin 5.8 for a detailed explanation of urban criteria used in the 1966 Census).
† Non-farm population
See overleaf for numerical and alphabetical indexes to Local Government Areas
INSET
SCALE
MILES 25 0 25 50 75 MILES
NORTHERN
AGRICULTURAL
CENTRAL
AGRICULTURAL
PERTH
SOUTH WEST
SOUTHERN
AGRICULTURAL
KIMBERLEY
PILBARA
NORTH WEST
CENTRAL
EASTERN GOLDFIELDS
SEE INSET
SEE MAP 1966/B/5-1
INDIAN OCEAN
TIMOR SEA
GREAT SANDY DESERT
GIBSONS DESERT
GREAT VICTORIA DESERT
NULLARBOR PLAIN
GREAT AUSTRALIAN BIGHT
SOUTH AUSTRALIA
NORTHERN TERRITORY
GERALDTON
Northampton
Mullewa
Morawa
Moora
Wongan Hills
New Norcia
Wyalkatchem
Merredin
NORTHAM
Wundowie
York
Quairading
Beverley
Bruce Rock
Corrigin
Brookton
Pingelly
Narrogin
Wagin
Katanning
Gnowangerup
Mandurah
Waroona
Harvey
Brunswick Junction
BUNBURY
Collie
Busselton
Bridgetown
Boyup Brook
Manjimup
Pemberton
Nannup
Margaret River
Mount Barker
Denmark
ALBANY
Esperance
Norseman
Southern Cross
Kalgoorlie-Boulder
Port Hedland
Dampier
Wittenoom Gorge
Carnarvon
Meekatharra
Mount Magnet
Derby
Broome
Wyndham
Kununurra
Cape Leeuwin
Cape Naturaliste
Cape Peron
Cape Bouvard
Point D'Entrecasteaux
Point Nuyts
Hood Point
Cape Knob
Cape Vancouver
Bald Head
Point Culver
Cape Pasley
Wilson Bluff
Cape Range
Cape Bougainville
Cape Londonderry
Roebuck Bay
C Latouche Treville
Point Maud
Point Cloates
North West Cape
Exmouth
Steep Pt
Wreck Point
Green Head
Fresh Water Point
Port Denison
Lake Monger
Lake Grace
Lake Carmody
Lake King
Lake Magenta
Lake Lockhart
Lake Chinocup
Lake Weelamby
Lake Grady
Mollerin Lake
Lake Austin
Lake Carnegie
Lake Wells
Lake Throssel
Lake Cowan
Lake Johnston
Percival Lakes
L Disappointment
L Mackay
Gregory Lake
Fitzroy Crossing
Cockatoo Island
Koolan Island
Swan Point
Cape Thouin
Larrey Pt
Broken Inlet
Oyster Bay
Shark Bay
Gantheaume Bay
Champion Bay
Geographe Bay
Flinders Bay
Cheyne Bay
Two People Bay
Ledge Point
Bremer Bay
Black Point
Point Culver
Esperance Bay
Ashburton River
Fortescue River
Gascoyne River
Murchison River
Greenough River
Swan River
Avon River
Blackwood River
Margaret River
Preston River
Fitzroy River
Ord River
Victoria River
Daly River
Roebuck Bay
Joseph Bonaparte Gulf
Cambridge Gulf
Prepared by the Commonwealth Bureau of Census and Statistics, Canberra 1966/B-1

INDEX TO LOCAL GOVERNMENT AREAS

T = Town S = Shire

NUMERICAL INDEX

SOUTH WEST

MANDURAH S. 1
MURRAY S. 2
BODDINGTON S. 3
WAROONA S. 4
HARVEY S. 5
COLLIE S. 6
DARDANUP S. 7
BUNBURY T. 8
CAPEL S. 9
DONNYBROOK S. 10
BALINGUP S. 11
BUSSELTON S. 12
AUGUSTA-MARGARET RIVER S. 13
NANNUP S. 14
BRIDGETOWN S. 15
GREENBUSHES S. 16
UPPER BLACKWOOD S. 17
MANJIMUP S. 18

SOUTHERN AGRICULTURAL

DENMARK S. 19
ALBANY S. 20
ALBANY T. 21
PLANTAGENET S. 22
GNOWANGERUP S. 23
CRANBROOK S. 24
TAMBELLUP S. 25
KOJONUP S. 26
BROOMEHILL S. 27
KATANNING S. 28
WOODANILLING S. 29
WEST ARTHUR S. 30
WAGIN S. 31
DUMBLEYUNG S. 32
NYABING-PINGRUP S. 33
LAKE GRACE S. 34

CENTRAL AGRICULTURAL

KULIN S. 35
WICKEPIN S. 36
NARROGIN S. 37
NARROGIN T. 38
WILLIAMS S. 39
WANDERING S. 40
CUBALLING S. 41
PINGELLY S. 42
CORRIGIN S. 43
KONDININ S. 44
NAREMBEEN S. 45
BRUCE ROCK S. 46
QUAIRADING S. 47
BROOKTON S. 48
BEVERLEY S. 49
YORK S. 50
NORTHAM T. 51
NORTHAM S 52
TOODYAY S. 53
GOOMALLING S. 54
DOWERIN S. 55
CUNDERDIN S. 56
TAMMIN S. 57
KELLERBERRIN S. 58
MERREDIN S. 59
WESTONIA S. 60
MUKINBUDIN S. 61
NUNGARIN S. 62
TRAYNING S. 63

CENTRAL AGRICULTURAL (Cont.)

WYALKATCHEM S. 64
KOORDA S. 65
MOUNT MARSHALL S. 66

NORTHERN AGRICULTURAL

DALWALLINU S. 67
WONGAN-BALLIDU S. 68
VICTORIA PLAINS S. 69
CHITTERING S. 70
GINGIN S. 71
DANDARAGAN S. 72
MOORA S. 73
COOROW S. 74
CARNAMAH S. 75
THREE SPRINGS S. 76
IRWIN S. 77
MINGENEW S. 78
GREENOUGH S. 79
GERALDTON T. 80
CHAPMAN VALLEY S. 81
NORTHAMPTON S. 82
MULLEWA S. 83
MORAWA S. 84
PERENJORI S. 85

EASTERN GOLDFIELDS

RAVENSTHORPE S. 86
ESPERANCE S. 87
DUNDAS S. 88
YILGARN S. 89
COOLGARDIE S. 90
KALGOORLIE T. 91
BOULDER T. 92
KALGOORLIE S. 93
MENZIES S. 94
LAVERTON S. 95
LEONORA S. 96

CENTRAL

WILUNA S. 97
MEEKATHARRA S. 98
SANDSTONE S. 99
MOUNT MAGNET S. 100
YALGOO S. 101
CUE S. 102
MURCHISON S. 103

NORTH WEST

SHARK BAY S. 104
UPPER GASCOYNE S. 105
CARNARVON S. 106
EXMOUTH S. 107
ASHBURTON S. 108

PILBARA

TABLELAND S. 109
ROEBOURNE S. 110
PORT HEDLAND S. 111
NULLAGINE S. 112
MARBLE BAR S. 113

KIMBERLEY

BROOME S. 114
WEST KIMBERLEY S. 115
HALLS CREEK S. 116
WYNDHAM-EAST KIMBERLEY S. 117

ALPHABETICAL INDEX

ALBANY S. 20
ALBANY T. 21
ASHBURTON S. 108
AUGUSTA-MARGARET RIVER S. 13

BALINGUP S. 11
BEVERLEY S. 49
BODDINGTON S. 3
BOULDER T. 92
BRIDGETOWN S. 15
BROOKTON S. 48
BROOME S. 114
BROOMEHILL S. 27
BRUCE ROCK S. 46
BUNBURY T. 8
BUSSELTON S. 12

CAPEL S. 9
CARNAMAH S. 75
CARNARVON S. 106
CHAPMAN VALLEY S. 81
CHITTERING S. 70
COLLIE S. 6
COOLGARDIE S. 90
COOROW S. 74
CORRIGIN S 43
CRANBROOK S. 24
CUBALLING S. 41
CUE S. 102
CUNDERDIN S. 56

DALWALLINU S. 67
DANDARAGAN S. 72
DARDANUP S. 7
DENMARK S. 19
DONNYBROOK S. 10
DOWERIN S. 55
DUMBLEYUNG S. 32
DUNDAS S. 88

ESPERANCE S. 87
EXMOUTH S. 107

GERALDTON T. 80
GINGIN S. 71
GNOWANGERUP S. 23
GOOMALLING S. 54
GREENBUSHES S. 16
GREENOUGH S. 79

HALLS CREEK S. 116
HARVEY S. 5

IRWIN S. 77

KALGOORLIE S. 93
KALGOORLIE T. 91
KATANNING S. 28
KELLERBERRIN S. 58
KOJONUP S. 26
KONDININ S. 44
KOORDA S. 65
KULIN S. 35

LAKE GRACE S. 34
LAVERTON S. 95
LEONORA S. 96

MANDURAH S. 1
MANJIMUP S. 18
MARBLE BAR S. 113
MEEKATHARRA S. 98
MENZIES S. 94
MERREDIN S. 59
MINGENEW S. 78
MOORA S. 73
MORAWA S. 84
MOUNT MAGNET S. 100
MOUNT MARSHALL S. 66
MUKINBUDIN S. 61
MULLEWA S. 83
MURCHISON S. 103
MURRAY S. 2

NANNUP S. 14
NAREMBEEN S. 45
NARROGIN S. 37
NARROGIN T. 38
NORTHAM S. 52
NORTHAM T. 51
NORTHAMPTON S. 82
NULLAGINE S. 112
NUNGARIN S. 62
NYABING-PINGRUP S. 33

PERENJORI S. 85
PINGELLY S. 42
PLANTAGENET S. 22
PORT HEDLAND S. 111

QUAIRADING S. 47

RAVENSTHORPE S. 86
ROEBOURNE S. 110

SANDSTONE S. 99
SHARK BAY S. 104

TABLELAND S. 109
TAMBELLUP S. 25
TAMMIN S. 57
THREE SPRINGS S. 76
TOODYAY S. 53
TRAYNING S. 63

UPPER BLACKWOOD S. 17
UPPER GASCOYNE S. 105

VICTORIA PLAINS S. 69

WAGIN S. 31
WANDERING S. 40
WAROONA S. 4
WEST ARTHUR S. 30
WEST KIMBERLEY S. 115
WESTONIA S. 60
WICKEPIN S. 36
WILLIAMS S. 39
WILUNA S. 97
WONGAN-BALLIDU S. 68
WOODANILLING S. 29
WYALKATCHEM S. 64
WYNDHAM-EAST KIMBERLEY S. 117

YALGOO S. 101
YILGARN S. 89
YORK S. 50

1966 CENSUS
STATISTICAL DIVISIONS
OF
TASMANIA

SCALE

MILES 5 0 10 20 30 MILES

REFERENCE

- Statistical Division Boundaries
- * Local Government Areas
  - Cities — HOBART
  - Municipalities — ROSS
- Hobart Metropolitan Area
- ** Urban Centres — Perth
- † Localities
  - 500–999 Persons
  - 100–499 Persons
  - Other Localities
- Elevations in Feet

* Local Government Areas are as used in Commonwealth Census, 30th June 1966.

** Urban centres are concentrations of 1,000 persons or more, or holiday resorts which have 250 dwellings or more.
(See Field Count Statements 4 and 11 or Census Bulletin 6.8 for a detailed explanation of urban criteria used in the 1966 Census).

† Non-farm population

All islands are incorporated for local government and are included in the adjacent local government area

NORTH
KING
ISLAND
WESTERN

SCALE OF MILES
5 0 5

NORTH
FLINDERS
EASTERN

Smithton
Wynyard
Burnie – Somerset
SEE MAP 1966/8/6-3
Penguin
Ulverstone
Devonport
DEVONPORT
Latrobe
George Town
Beauty Point
Beaconsfield
Scottsdale
LAUNCESTON
SEE MAP 1966/8/6-2
Perth
Longford
Deloraine
Rosebery
Zeehan
Queenstown
QUEENSTOWN
New Norfolk
GLENORCHY
HOBART
CLARENCE
Lauderdale
Kingston
KINGBOROUGH
Sorell–Midway Point
HOBART
SEE MAP 1966/8/6-1
PORT CYGNET

CIRCULAR HEAD
WYNYARD
BURNIE
PENGUIN
ULVERSTONE
LATROBE
GEORGE TOWN
BEACONSFIELD
LILYDALE
SCOTTSDALE
RINGAROOMA
PORTLAND
ST LEONARDS
NORTH CENTRAL
WESTBURY
EVANDALE
FINGAL
KENTISH
DELORAINE
LONGFORD
CAMPBELL TOWN
ROSS
GLAMORGAN
BOTHWELL
OATLANDS
HAMILTON
GREEN PONDS
SPRING BAY
BRIGHTON
RICHMOND
SORELL
NEW NORFOLK
HUON
TASMAN
BRUNY
ESPERANCE
ZEEHAN
GORMANSTON
STRAHAN

NORTH WESTERN
NORTHERN
MIDLAND
EASTERN
SOUTH EASTERN
SOUTHERN

BASS STRAIT
INDIAN OCEAN
TASMAN SEA

Prepared by the Commonwealth Bureau of Census and Statistics, Canberra 1966/8/7–1

1966 CENSUS
NORTHERN TERRITORY

DARWIN
CITY OF DARWIN
SEE MAP 1966/B/T–1

BATCHELOR
ADELAIDE RIVER
PINE CREEK
ARNHEM LAND
DARWIN
DALY RIVER
MARANBOY
ROPER RIVER
KATHERINE
MATARANKA
TIMBER CREEK
LARRIMAH
DALY WATERS
WAVE HILL
ELLIOTT
ANTHONY LAGOON
WOLLOGORANG
TENNANT CREEK
AVON DOWNS
HATCHES CREEK
ALICE SPRINGS
TI TREE
LAKE NASH
HARTS RANGE
KULGERA
FINKE

Katherine
Tennant Creek
Alice Springs

TIMOR SEA
ARAFURA SEA
JOSEPH BONAPARTE GULF
GULF OF CARPENTARIA
WESTERN AUSTRALIA
SOUTH AUSTRALIA
QUEENSLAND
TROPIC OF CAPRICORN

SCALE
MILES 100 50 0 50 100 150 200 MILES

REFERENCE

- *Police District ..... FINKE
- Urban Darwin ..... DARWIN
- Other Urban Centres ..... Katherine
- **Localities
  - 100-499 persons ..... Batchelor
  - Under 100 persons ..... Elliott
  - Elevation in feet 1500

** Non-farm population .

*Police Districts are as used in Commonwealth Census, 30th June 1966.
Urban centres are concentrations of 1,000 persons or more .

Prepared by the Commonwealth Bureau of Census and Statistics, Canberra 1966/B/7

AUSTRALIAN CAPITAL TERRITORY

CANBERRA STATISTICAL DISTRICT

SOUTH CAPITAL TERRITORY

NEW AUSTRALIAN TERRITORY

HALL

BELCONNEN

GUNGAHLIN

COREE

Uriarra Forest

STROMLO

KOWEN

WODEN

SEE INSET

Stromlo

Oaks Estate

MUNICIPALITY OF QUEANBEYAN

Hall

Bungendore

Captains Flat

TINDERRY

PADDY'S RIVER

COTTER

TIDBINBILLA PEAK 5300

MT FRANKLIN 5400

LANYON

TENNENT

RIVER

ORRORAL 5276

MOUNT GINGERA 6092

BIMBERI PEAK 6279

MT MURRAY 6053

MT KELLY 6001

RENDEZVOUS CREEK

BOOTH

GUDGENBY 5712

YAOUK 5664

MT CLEAR

MT CLEAR 5255

COREE MOUNTAIN 4663

Cotter Dam

Bendora Dam

Corrin Dam

Tantangara Reservoir

LAKE GEORGE

Yass

Goulburn

Nowra

Huskisson

Jervis Bay

JERVIS BAY A.C.T.

Wreck Bay

Ulladulla

Braidwood

Shoalhaven

Tumut

Burrinjuck Dam

Lake George

Queanbeyan

TASMAN SEA

NEW SOUTH WALES

A. C. T.

CANBERRA

Queanbeyan

SCALE

MILES 0 10 20 30 40 50 MILES

SCALE

MILES 0 2 4 8 12 MILES

REFERENCE

Territorial Boundary

Statistical District Boundary

Canberra City Boundary

A.C.T. Rural District Boundaries

Canberra Divisions

Canberra Metropolitan Area

Other Urban Centres

*Localities 100–499 Persons

Hall O

* *Derived from the 1961 Census. Excludes persons on rural holdings.*

CANBERRA CITY DISTRICT

LYNEHAM

WATSON

DOWNER

HACKETT

DICKSON

O'CONNOR

TURNER

BRADDON

AINSLIE

MOUNT MAJURA 2920

MOUNT AINSLIE 2762

BLACK MOUNTAIN 2626

CITY

REID

ACTON

CAMPBELL

PARKES

RUSSELL

YARRALUMLA

CAPITAL HILL

BARTON

PIALLIGO

R.A.A.F. BASE

FORREST

KINGSTON

FYSHWICK

DEAKIN

CURTIN

GRIFFITH

HUGHES

RED HILL

LYONS

GARRAN

NARRABUNDAH

PHILLIP

SYMONSTON

CHIFLEY

O'MALLEY

PEARCE

MAWSON

ISAACS

TORRENS

FARRER

SCALE

MILES 0 1 2 MILES

Prepared by the Commonwealth Bureau of Census and Statistics, Canberra 1966/B/8